

E LAFAYETTE DRIVE 60' R/W

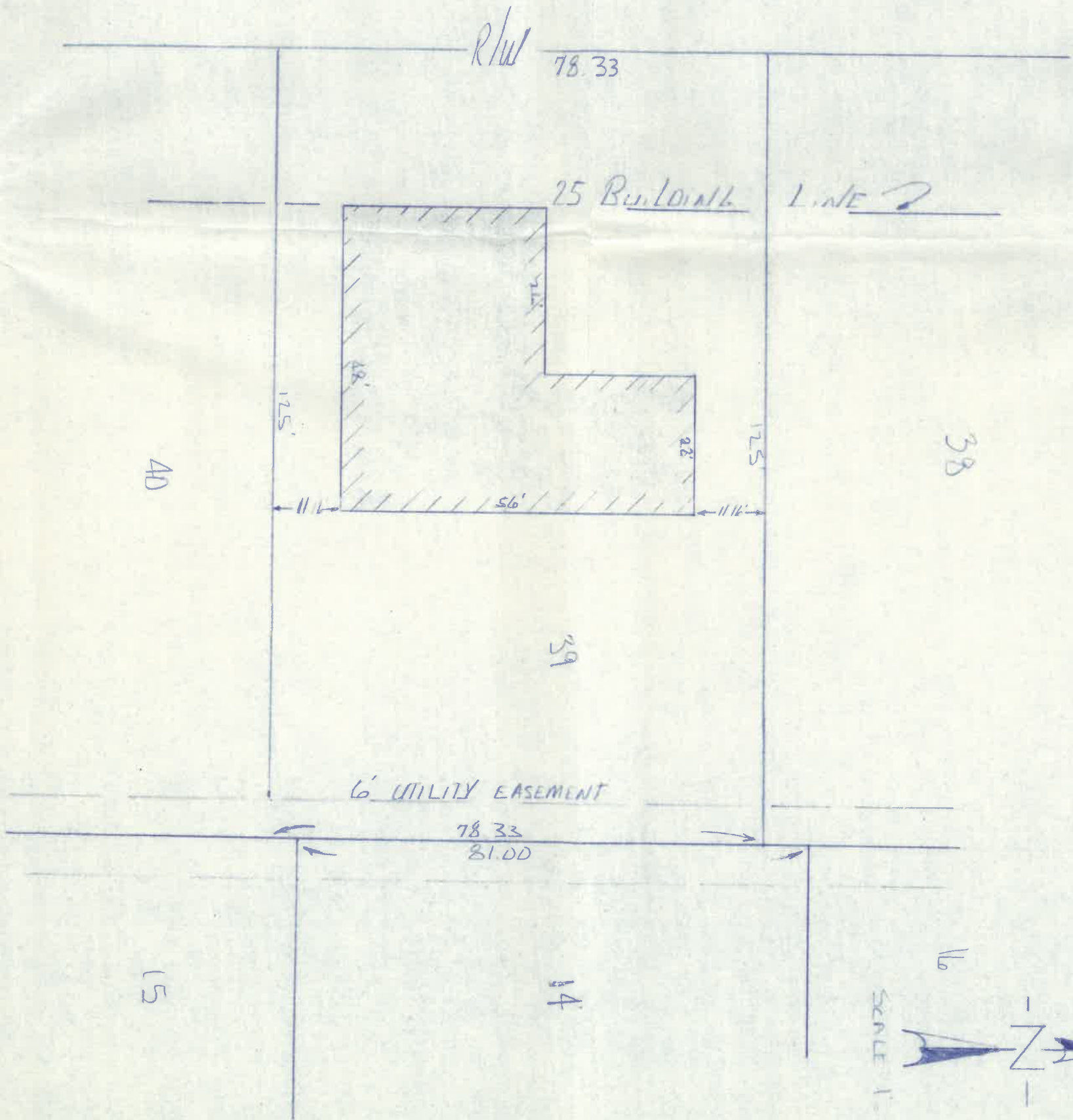

65 Lafayette

DRAWINGS FOR BUILDING PERMIT

LOT No 39 RIVERDA HEIGHTS

1st ADDITIONAL

CITY OF MARSHFIELD OHIO

DRAWING PREPARED FOR: Beck's Construction Co.
COUNTY: Ross W

PAUL J. WELSHOWEN
REGISTERED SURVEYOR No. 5682
MAY 22 1979
DESIGNED BY TOM HEALRY

